

PLAN SHOWING THE THE PROPOSED CONSTRUCTION OF THE RESIDENTIAL BUILDING IN S.No-611, THIRUMULLAIVOYAL VILLAGE AT PLOT NO:3, BHARATHI NAGAR, SAIDAPET TALUK, CHINGULPET DISTRICT.

SCALE  $\rightarrow$  1:100 A/336/90 ALL DIMENSIONS ARE IN CM & FOOT.  
 Planning Permit No. A/873/90 Date 23/03/90

**APPROVED**

SUBJECT TO THE CONDITIONS IN THIS OFFICE LETTER.  
 No. A/873/90 Date 23/03/90  
 C. R. [Signature]  
 FOR MEMBER SECRETARY  
 MADRAS METROPOLITAN  
 DEVELOPMENT AUTHORITY  
 MADRAS - 600 003

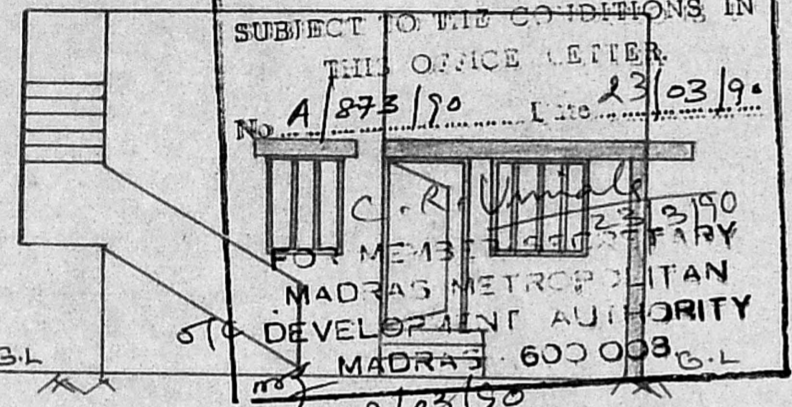

**FRONT ELEVATION**

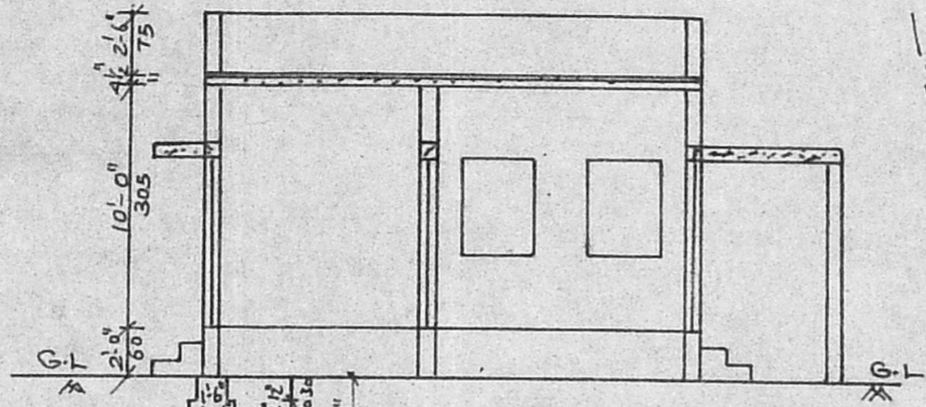

**SECTION AT AB**

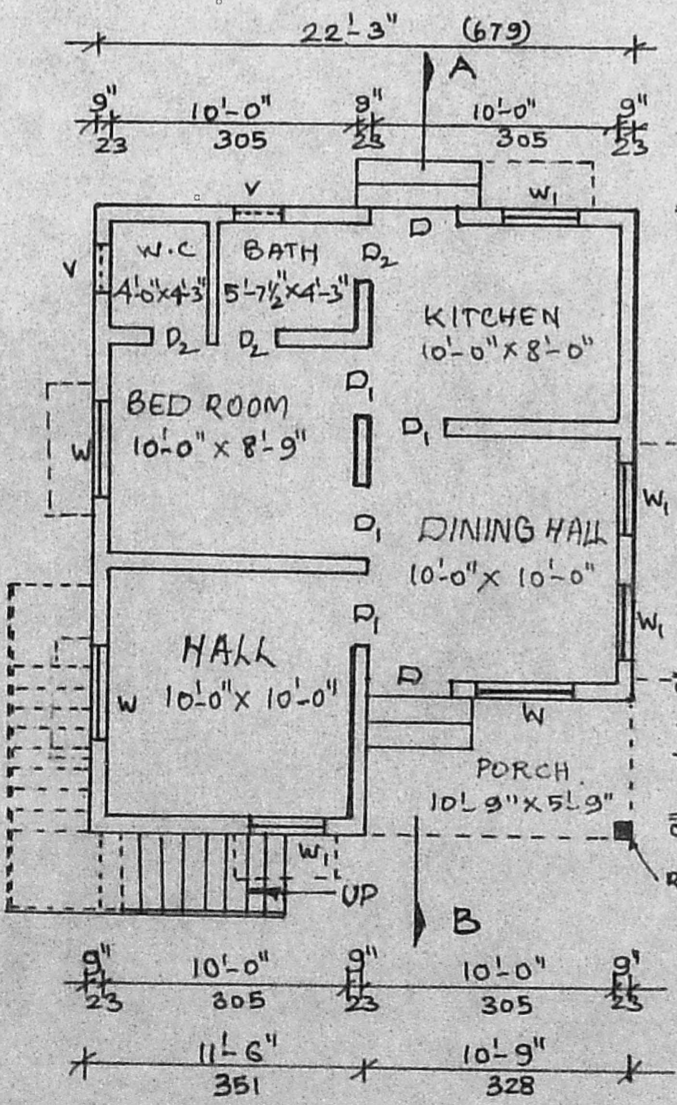

**PLAN**

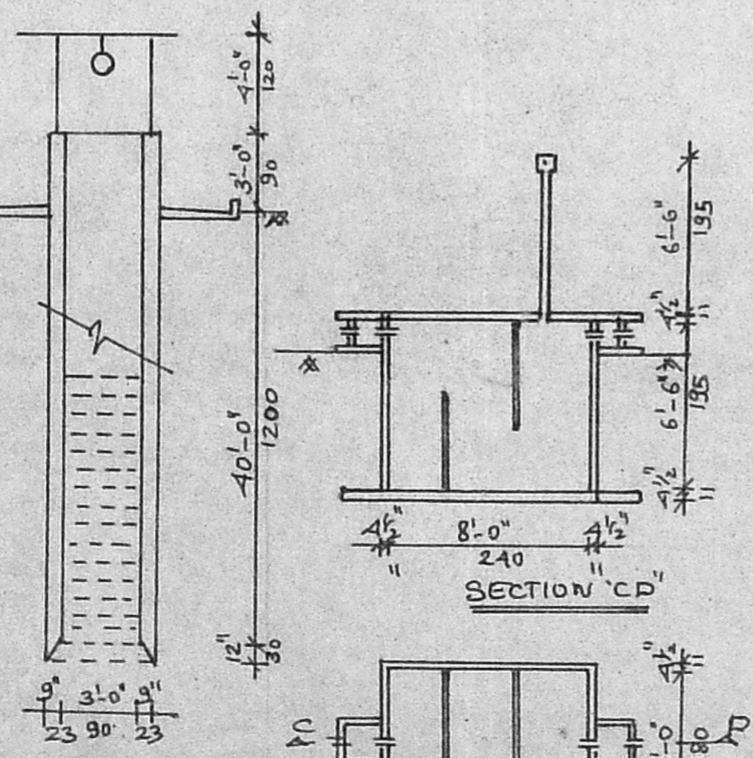

**WELL SECTION**

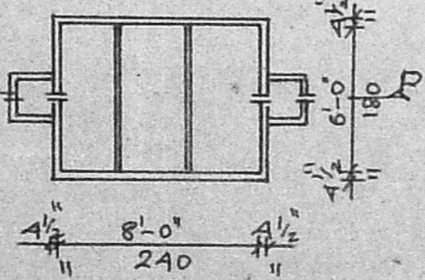

**PLAN OF SEPTIC TANK**

LICENCED SURVEYOR  
**K. GANESAN, D.C.E.S.W.,**  
 LICENCED SURVEYOR,  
 Ambattur & Avadi Townships  
 ENGINEER CONSTRUCTIONS  
 229, M.T.H. ROAD

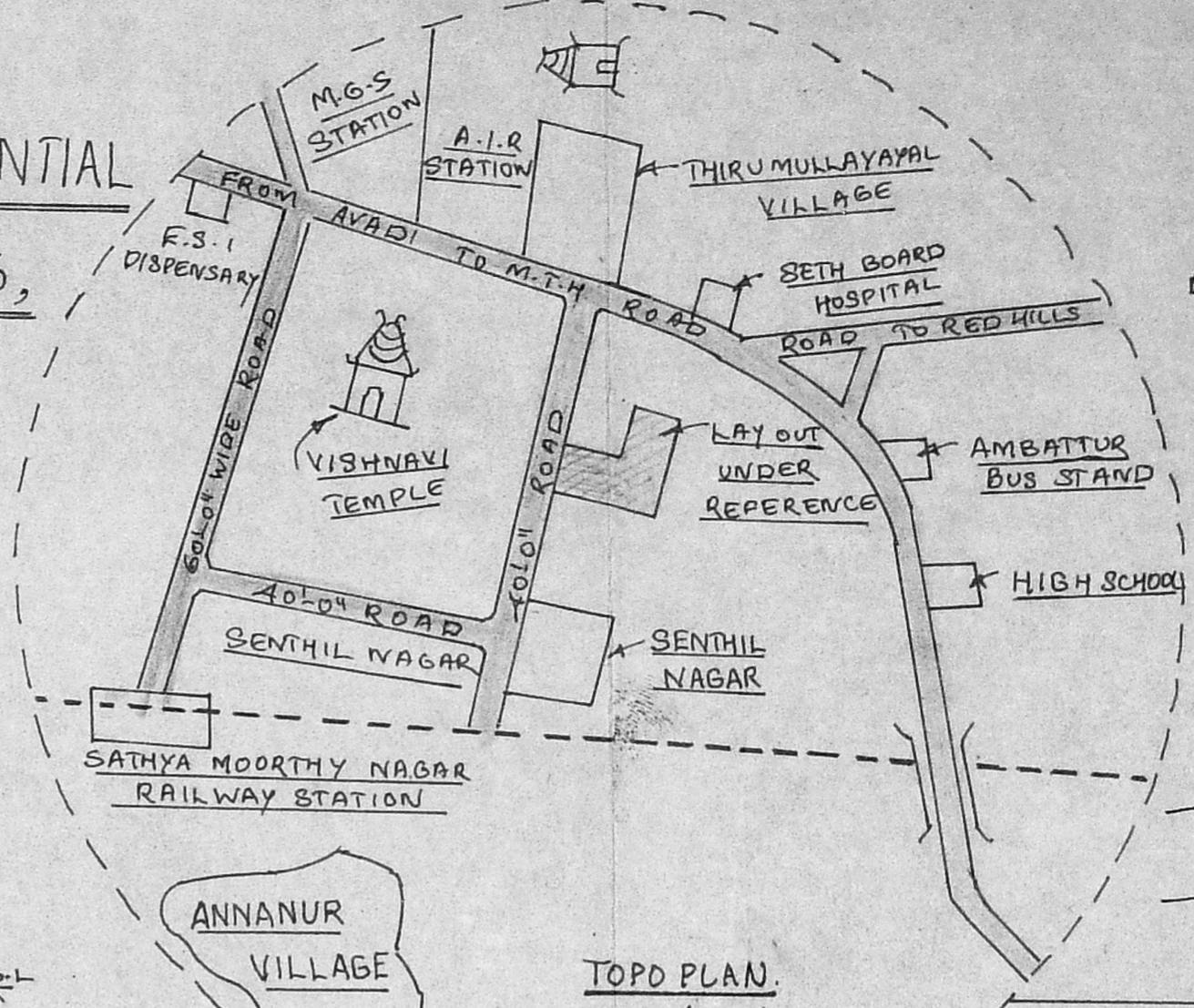

**TOP PLAN (NTS)**

**SPECIFICATIONS**

**COLOUR INDEX**

- 1. PROPOSED - [shaded box]
- 2. EXISTING - [white box]
- 3. ROAD - [dotted box]
- 4. BOUNDARY - [dashed box]

1. FOUNDATION IN C.C 1:5:10, 30 CM THICK.
2. SAND FILLING IN FOUNDATION AND BASEMENT.
3. FLOORING CONC IN C.C 1:4:8, 15 CM THICK.
4. FLOOR FINISHING IN C.M 1:3, 25 MM THICK.
5. C.C 1:2:4 FOR COLUMN, LINTEL, ROOF SLAB, ETC.
6. BRICK WORK IN C.M 1:5, USING STOCK BRICKS.
7. PLASTERING IN C.M 1:5, 12 MM THICK.
8. R.C.C FINISHING IN C.M 1:3, 10 MM THICK.
9. WEATHERING COURSE IN BRICK JELLY 1:CONC.
10. COLOUR WASH TWO COATS OVER ONE COAT W-WASH.

**JOINERY DETAILS**

- 1. D - DOOR - (3'-3 1/2" x 7'-0") (100x210)
- 2. D<sub>1</sub> - DOOR - (3'-0" x 7'-0") (90x210)
- 3. D<sub>2</sub> - DOOR - (2'-6" x 6'-6") (75x195)
- 4. W - WINDOW - (4'-0" x 4'-0") (120x120)
- 5. W<sub>1</sub> - WINDOW - (3'-0" x 4'-0") (90x120)
- 6. V - VENTILATOR - (2'-0" x 1'-6") (60x45)

**AREA DETAILS**

- PLOT AREA - 2400 SFT. (223M<sup>2</sup>)
- PLINTH AREA - 578 SFT. (54M<sup>2</sup>)
- PLOT COVERAGE - 24%
- F.S.I. - 0.24.

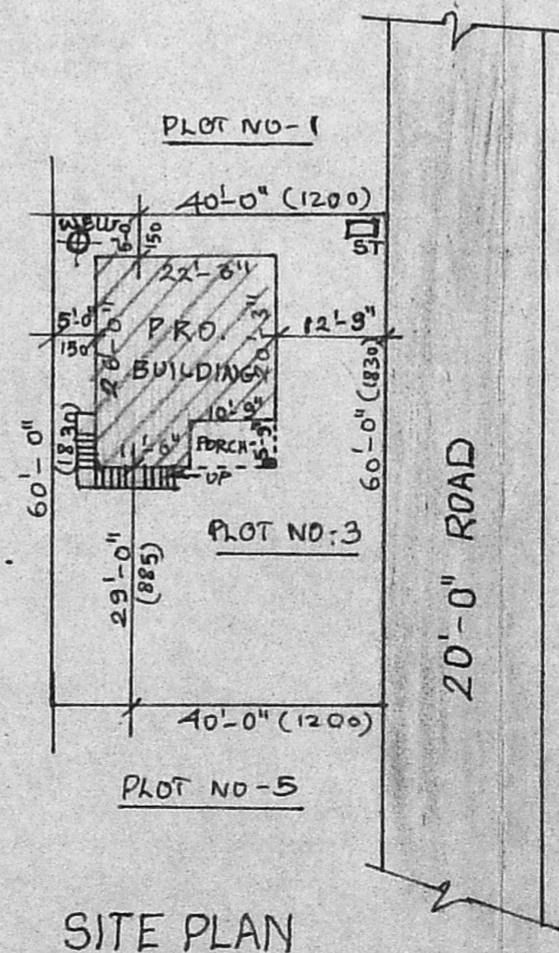

**SITE PLAN**

OWNER: [Signature]  
 SCALE: 1:300

**ENGINEER CONSTRUCTIONS**

ENGINEERS & CONSULTANTS

229, M.T.H. ROAD, AMBATTUR,

MADRAS - 600 053.

PHONE - 68 21 91.